

City of Alamo Heights



Lane Closure – Ellwood – December 2nd through December 20th

Scope of Work & Traffic Impact

Rampart Construction is closing both lanes of Ellwood between Ellwood Short and the driveway of King Realty in order to reconstruct Ellwood. The project will consist of two phases: **Phase 1** from 12/02 to 12/10 - the intersection of Ellwood and Fenimore and **Phase 2** from 12/10 to 12/20 - Ellwood from Fenimore to Ellwood Short. Each phase will reopen once complete. Additionally, the southern lane of Ellwood will remain closed through the completion of each Phase.

***Entry and Exit approaches/driveways to all residence and businesses in front of lane closure will be accessible**

Map of Construction Areas

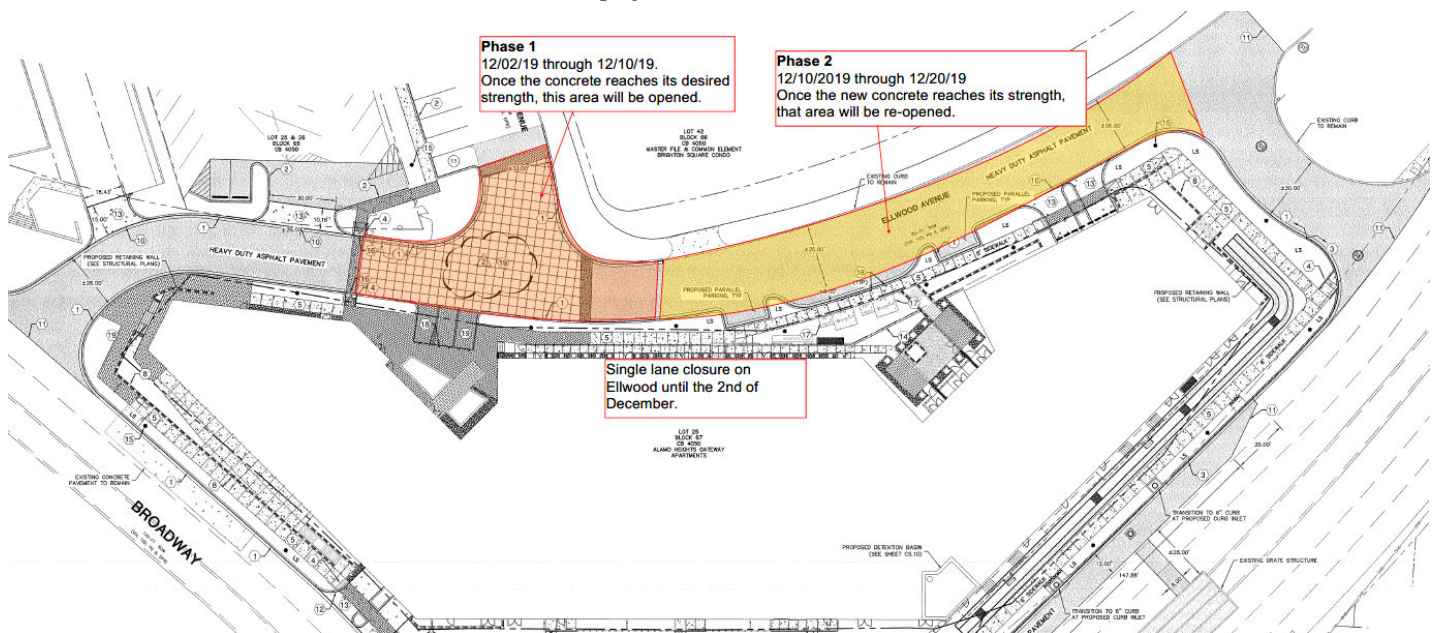

Outreach and Construction Contacts:

City of Alamo Heights

Nina Shealey

Director of Community Development

210-832-2250

nshealey@alamoheightstx.gov