

222 MONCLAIR AVENUE

PROJECT HARMONY SOLUTION



207 MONCLAIR



143 MONCLAIR



PROPOSED DESIGN SOLUTION

Harmonious balance of the project will be achieved through several approaches. A single story home located across the street and neighbor 3 lots to the west has been used as a design precedent. These existing structures cue off the American Bungalow/Craftsman Style, utilizing a splayed skirt foundation, open tail rafters, and horizontal siding. Accent color “picture frame” openings further articulate these sculpted forms.

The proposed 3 bedroom – 3 -1/2 bath house and garage with future guest quarters will utilize these same design elements in its effort to stay within the architectural fabric of the neighborhood.

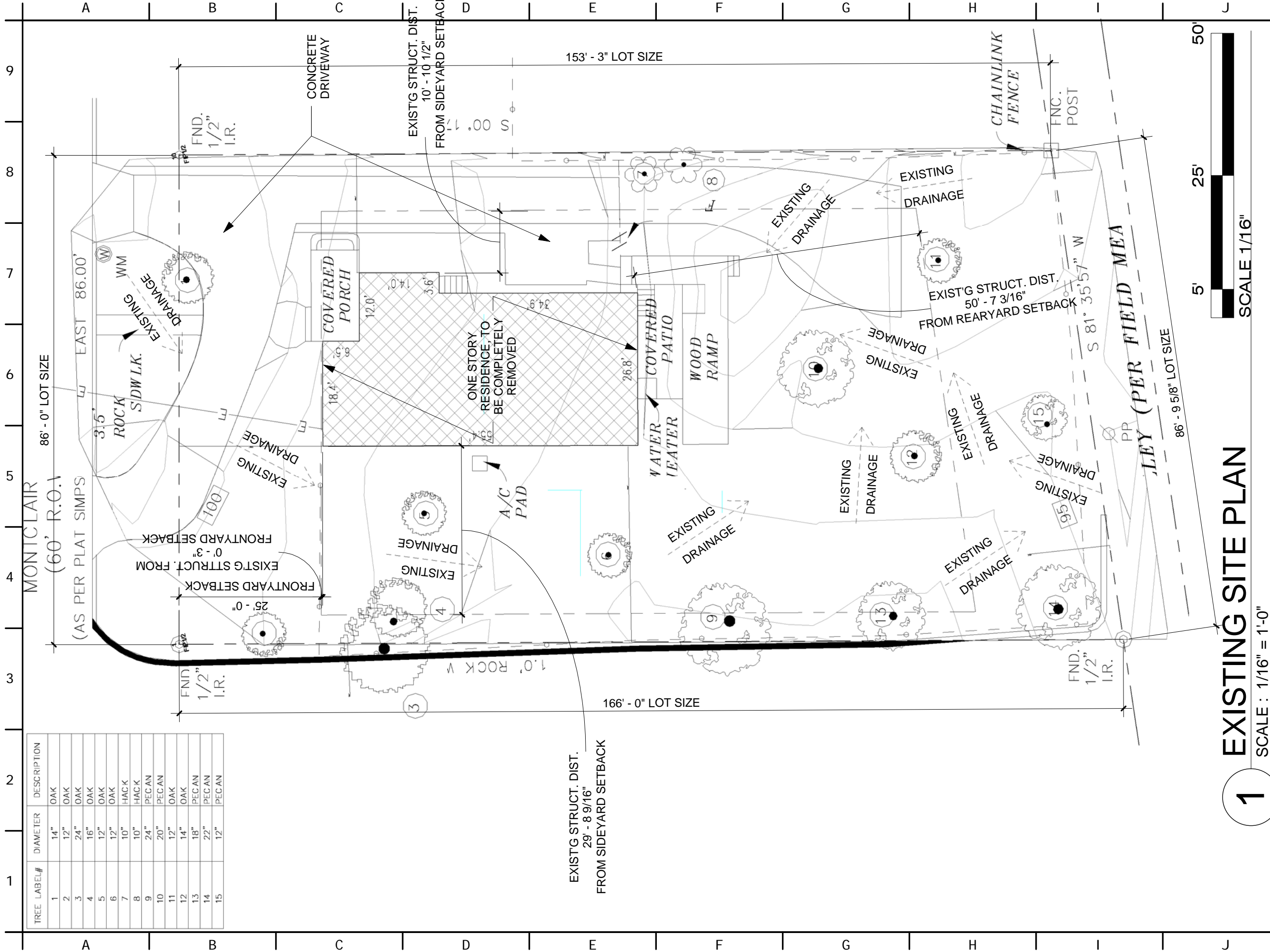

TREE LABEL#	DIAMETER	DESCRIPTION
1	14"	OAK
2	12"	OAK
3	24"	OAK
4	16"	OAK
5	12"	OAK
6	12"	OAK
7	10"	HACK
8	10"	HACK
9	24"	PECAN
10	20"	PECAN
11	12"	OAK
12	14"	OAK
13	18"	PECAN
14	22"	PECAN
15	12"	PECAN

1 EXISTING SITE PLAN

SCALE: 1/16" = 1'-0"



NOTE: All drawings and written material appearing herein constitute original and unpublished work of the architect and may not be duplicated, used or disclosed without the written consent of the architect.

JOHN GRABLE, FAIA
ARCHITECTS - INC.
222 AUSTIN HIGHWAY, SAN ANTONIO, TEXAS 78209
P 210 820 3332 F 210 820 3334 W JOHNGRABLE.COM

Trey Siller
222 MONTCLAIRE
ALAMO HEIGHTS, 78209

PROJECT ADDRESS

DRAWN:

CHECKED:

APPROVED:

DATE: 12-27-11

SHEET NO.

A1.0

OF SHEETS

A B C D E F G H I J K

9 8 7 6 5 4 3 2 1



EXISTING NORTH ELEVATION



EXISTING EAST ELEVATION



EXISTING SOUTH ELEVATION



EXISTING WEST ELEVATION

PROJECT ADDRESS

Trey Siller
222 MONTCLAIRE
ALAMO HEIGHTS, 78209

DRAWN:
CHECKED:
APPROVED:
DATE: 12-27-11
SHEET NO.

A1.1
OF SHEETS

NOTE:
All drawings and written material appearing herein constitute original and unpublished work of the architect and may not be duplicated, used or disclosed without the written consent of the architect.

JOHN GRABLE, FAIA
ARCHITECTS - INC.

222 AUSTIN HIGHWAY, SAN ANTONIO, TEXAS 78209
P 210 820 3332 F 210 820 3334 W JOHNGRABLE.COM

A B C D E F G H I J K

1 2 3 4 5 6 7 8 9

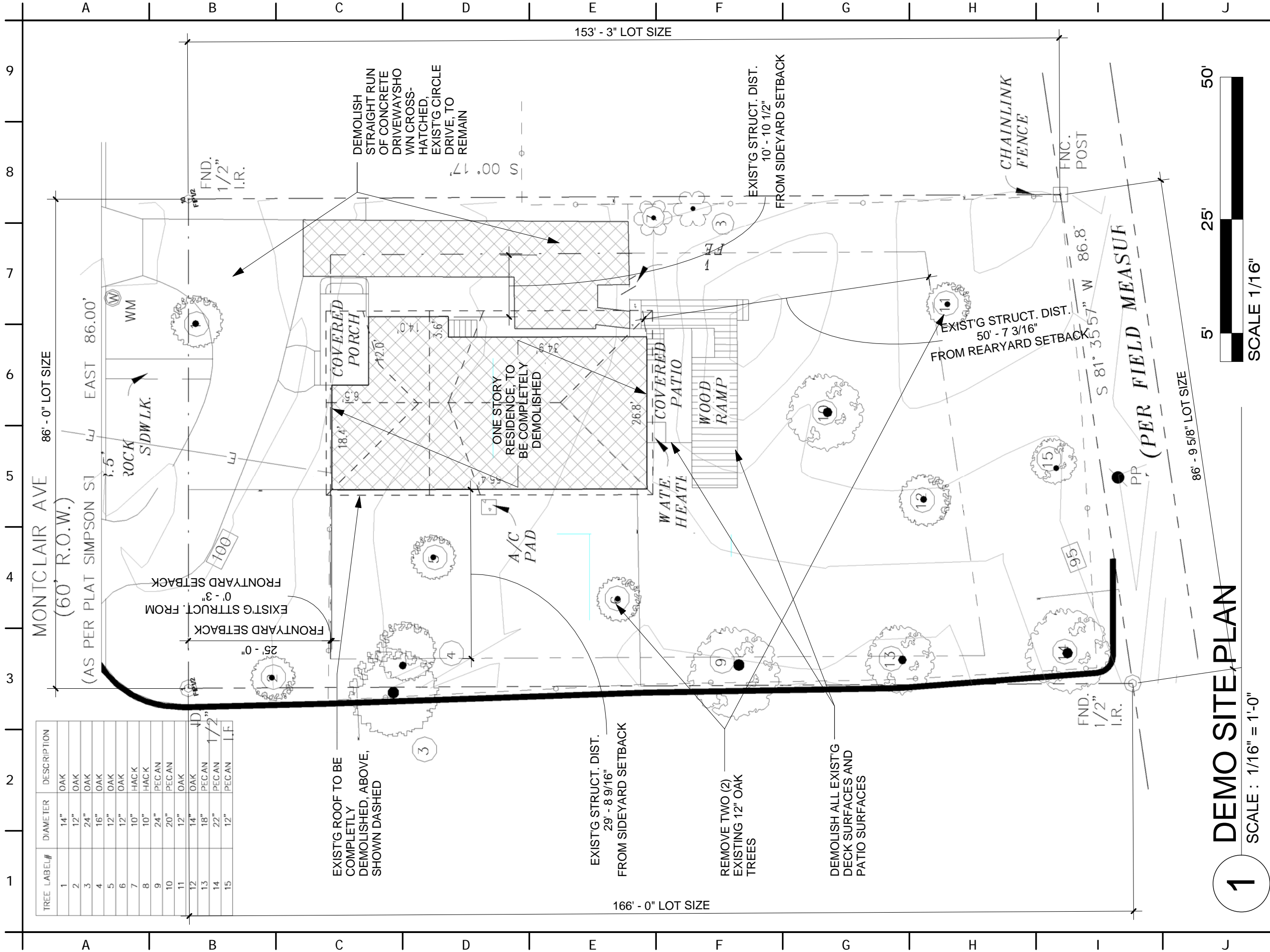

TREE LABEL#	DIAMETER	DESCRIPTION
1	14"	OAK
2	12"	OAK
3	24"	OAK
4	16"	OAK
5	12"	OAK
6	12"	OAK
7	10"	HACK
8	10"	HACK
9	24"	PECAN
10	20"	PECAN
11	12"	OAK
12	14"	OAK
13	18"	PECAN
14	22"	PECAN
15	12"	PECAN

1

SCALE : 1/16" = 1'-0"

DEMO SITE PLAN

86' - 9 5/8" LOT SIZE

SCALE 1/16"

50'

OF SHEETS

A1.2

SHEET NO.

DATE: 12-27-11

APPROVED:

CHECKED:

DRAWN:

PROJECT ADDRESS

Trey Siller
222 MONTCLAIRE
ALAMO HEIGHTS, 78209

NOTE: All drawings and written material appearing herein constitute original and unpublished work of the architect and may not be duplicated, used or disclosed without the written consent of the architect.

JOHN GRABLE, FAIA
ARCHITECTS - INC.

222 AUSTIN HIGHWAY, SAN ANTONIO, TEXAS 78209
P 210 820 3332 F 210 820 3334 W JOHNGRABLE.COM

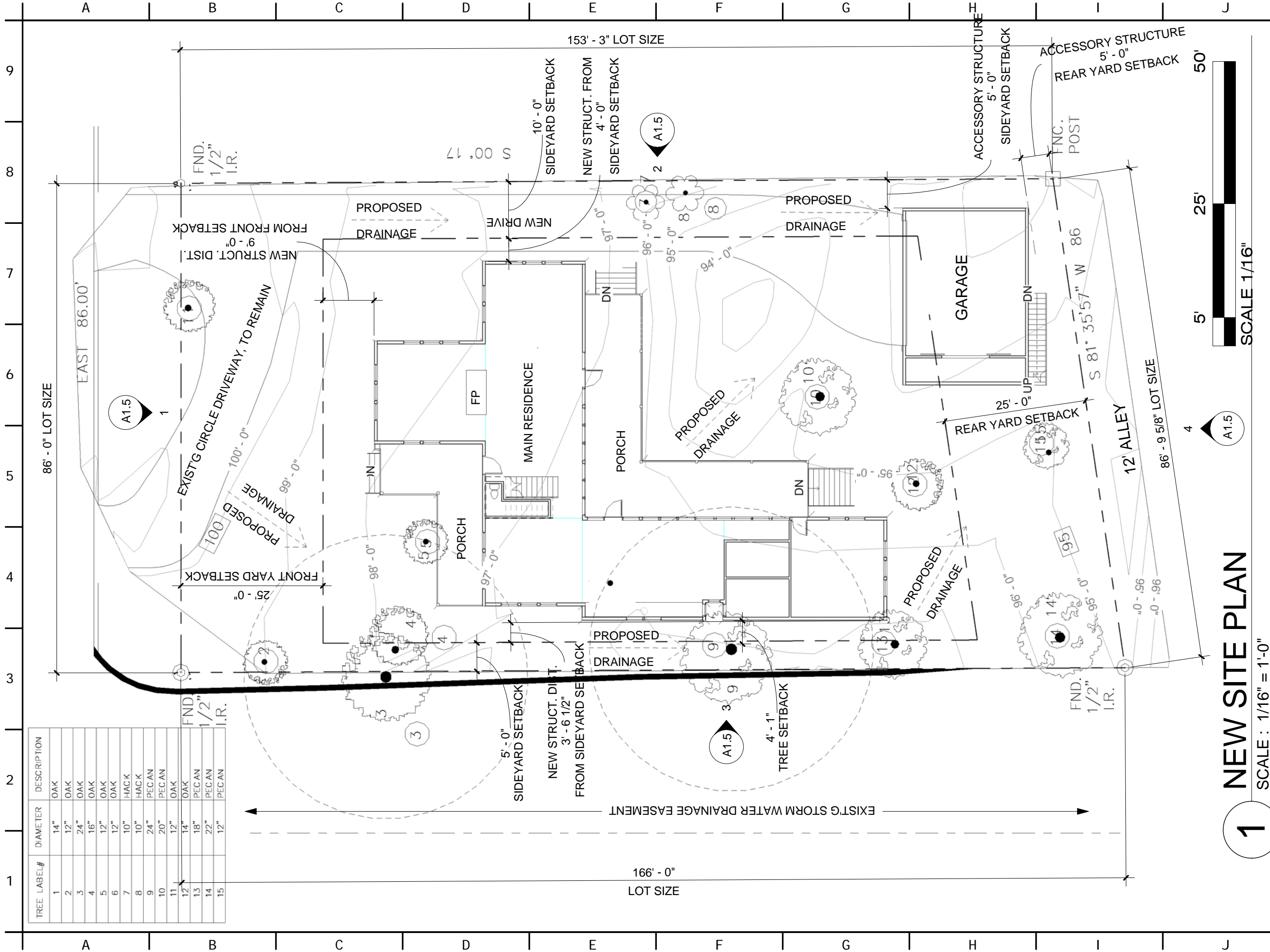

TREE LABEL#	DIAMETER	DESCRIPTION
1	14"	OAK
2	12"	OAK
3	24"	OAK
4	16"	OAK
5	12"	OAK
6	12"	OAK
7	10"	HACK
8	10"	HACK
9	24"	PECAN
10	20"	PECAN
11	12"	OAK
12	14"	OAK
13	18"	PECAN
14	22"	PECAN
15	12"	PECAN

NEW SITE PLAN

SCALE: 1/16" = 1'-0"

1

A1.3

OF SHEETS

Trey Siller
 222 MONTCLAIRE
 ALAMO HEIGHTS, 78209

PROJECT ADDRESS

DRAWN:
 CHECKED:
 APPROVED:
 DATE: 12-27-11
 SHEET NO.

NOTE:
 All drawings and written material appearing herein constitute original and unpublished work of the architect and may not be duplicated, used or disclosed without the written consent of the architect.

JOHN GRABLE, FAIA
 ARCHITECTS - INC.

222 AUSTIN HIGHWAY, SAN ANTONIO, TEXAS 78209
 P 210 820 3332 F 210 820 3334 W JOHNGRABLE.COM

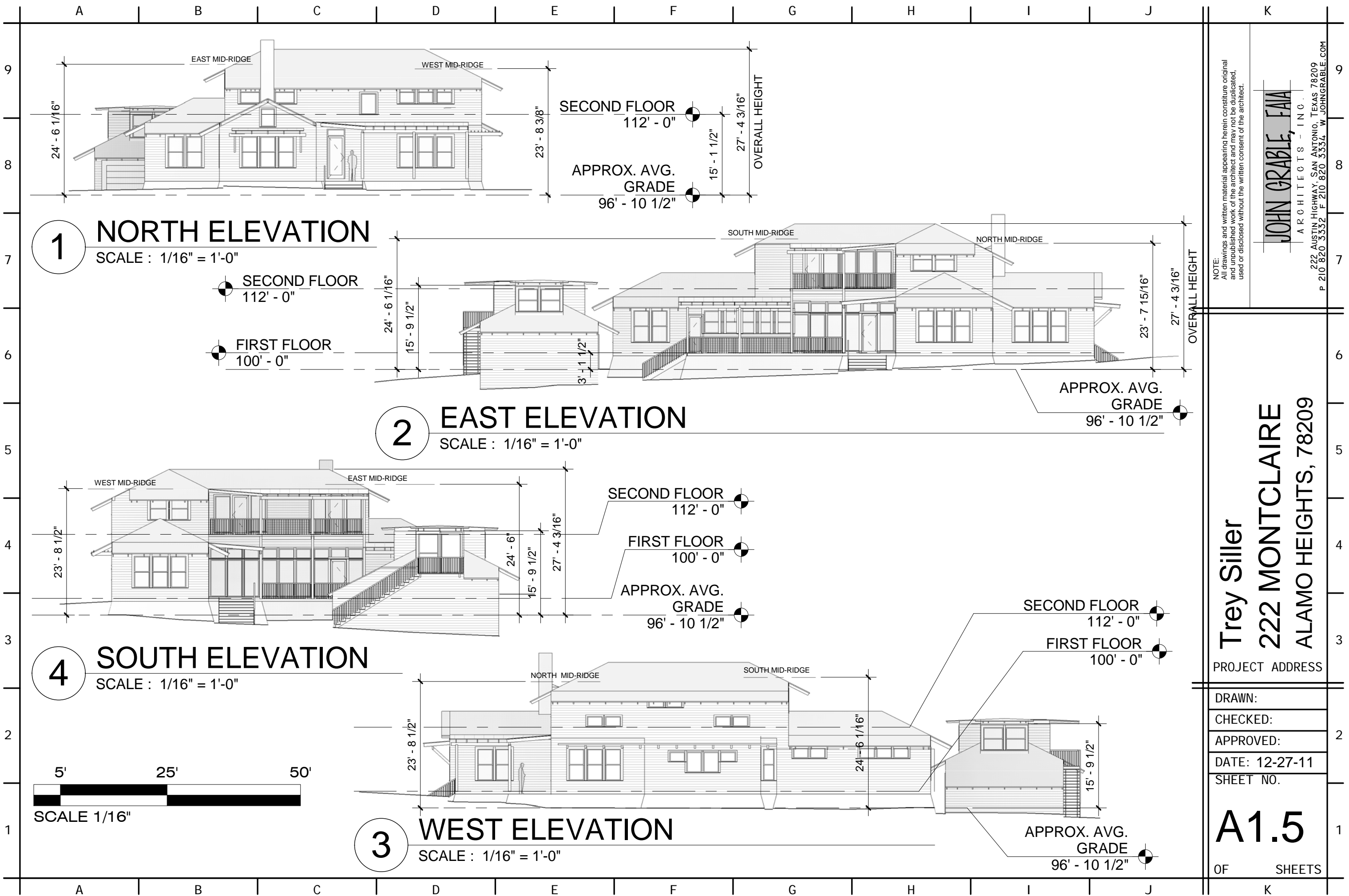

NOTE: All drawings and written material appearing herein constitute original and unpublished work of the architect and may not be duplicated, used or disclosed without the written consent of the architect.

JOHN GRABLE, F.A.I.A.
ARCHITECTS - INC.

222 AUSTIN HIGHWAY, SAN ANTONIO, TEXAS 78209
P 210.820.3352 F 210.820.3354 W JOHNGRABLE.COM

Trey Siller
222 MONTCLAIRE
ALAMO HEIGHTS, 78209

PROJECT ADDRESS

DRAWN:

CHECKED:

APPROVED:

DATE: 12-27-11

SHEET NO.

A1.5

OF SHEETS

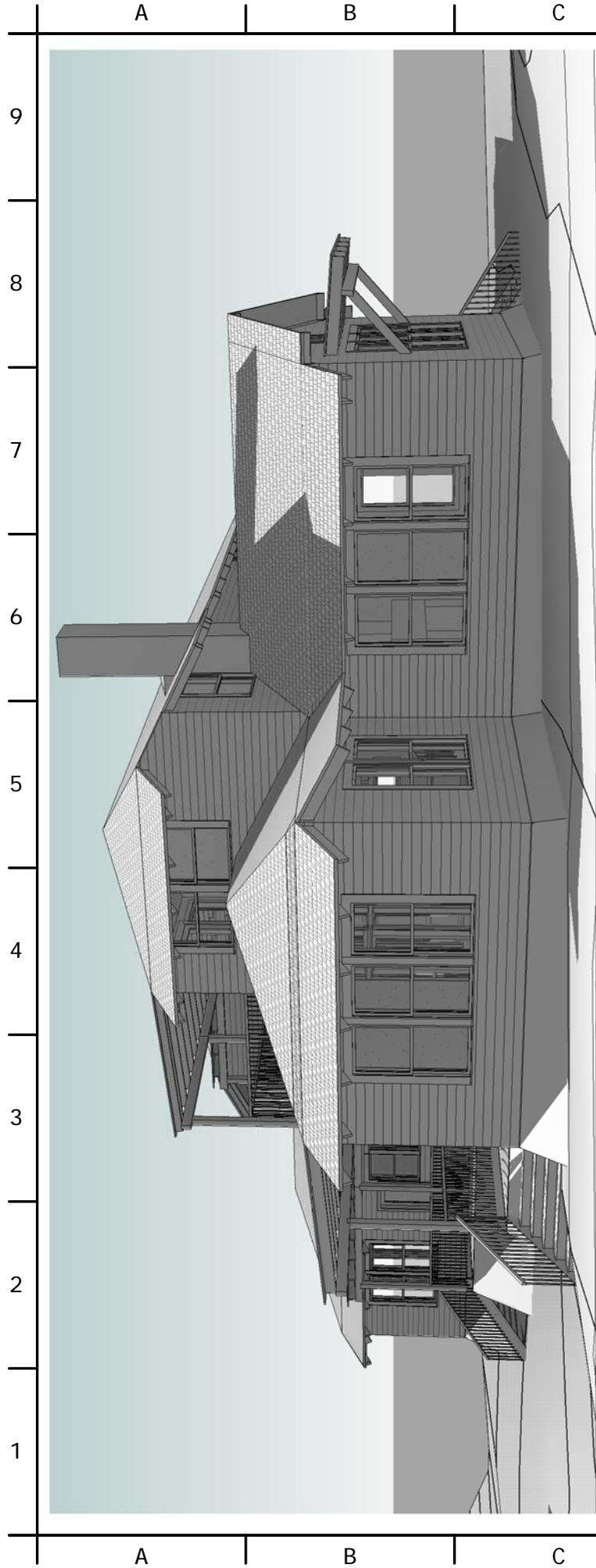

1 NEW HOUSE IMAGE 1

SCALE :

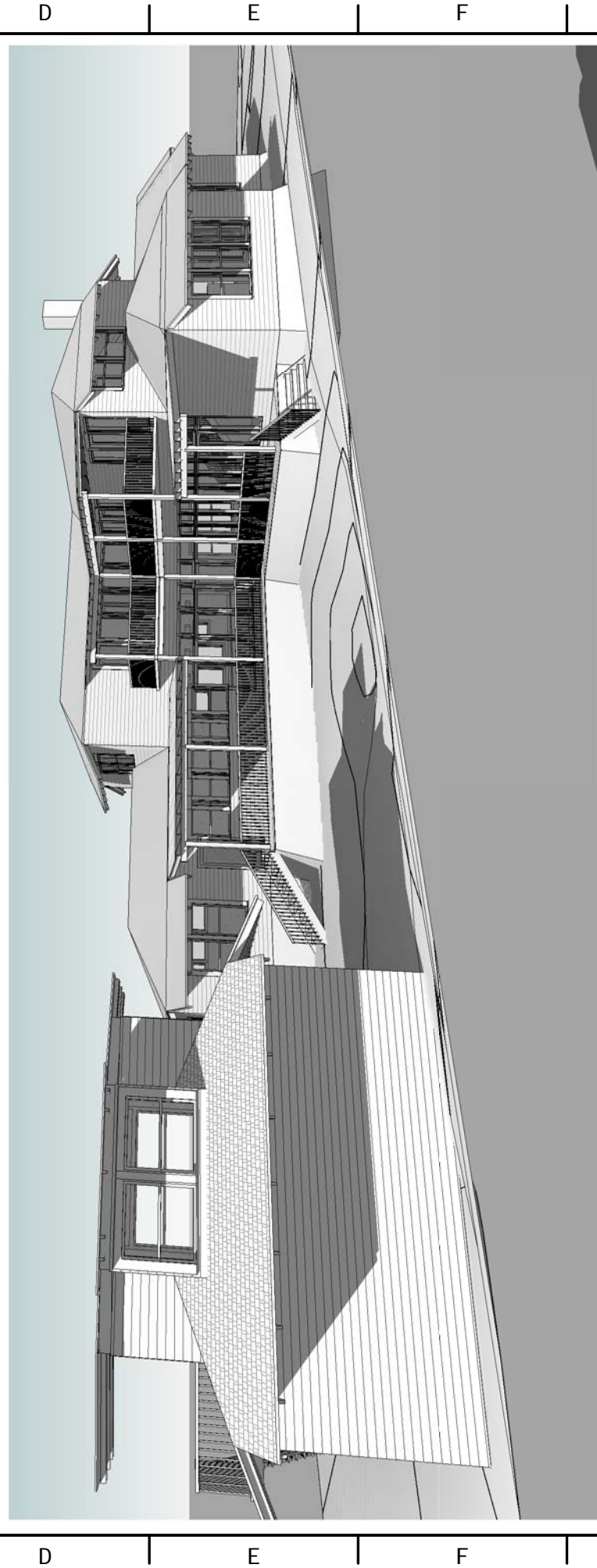

2 NEW HOUSE IMAGE 2

SCALE :

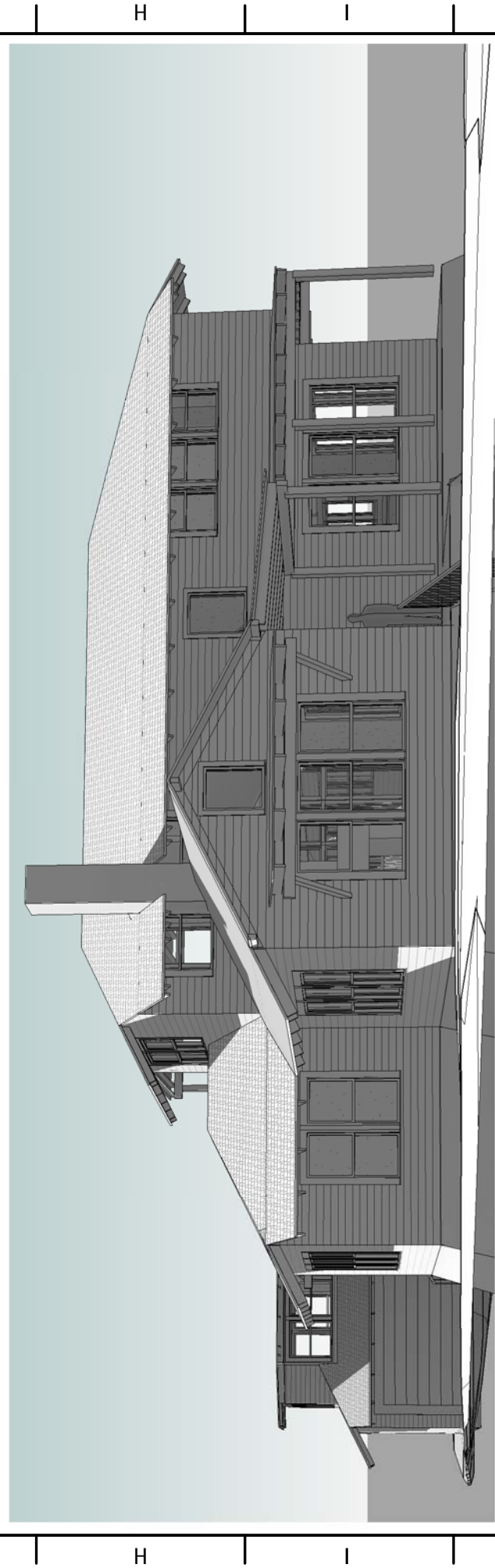

3 NEW HOUSE IMAGE 3

SCALE :

Trey Siller
222 MONTCLAIRE
ALAMO HEIGHTS, 78209

PROJECT ADDRESS

DRAWN:

CHECKED:

APPROVED:

DATE: 12-27-11

SHEET NO.

A1.6

OF SHEETS

NOTE:
 All drawings and written material appearing herein constitute original and unpublished work of the architect and may not be duplicated, used or disclosed without the written consent of the architect.

JOHN GRABLE, FAIA
 ARCHITECTS - INC.

222 AUSTIN HIGHWAY, SAN ANTONIO, TEXAS 78209
 P 210 820 3332 F 210 820 3334 W JOHNGRABLE.COM

A B C D E F G H I J K

9
8
7
6
5
4
3
2
1



EXISTING BLOCK FACE ELEVATION



PROPOSED BLOCK FACE ELEVATION

A B C D E F G H I J K

NOTE:
All drawings and written material appearing herein constitute original and unpublished work of the architect and may not be duplicated, used or disclosed without the written consent of the architect.

JOHN GRABLE, FAIA
ARCHITECTS - INC.

222 AUSTIN HIGHWAY, SAN ANTONIO, TEXAS 78209
P 210.820.3352 F 210.820.3354 W JOHNGRABLE.COM

Trey Siller
222 MONTCLAIRE
ALAMO HEIGHTS, 78209

PROJECT ADDRESS

DRAWN:

CHECKED:

APPROVED:

DATE: 12-27-11

SHEET NO.

A1.7

OF SHEETS